

Developing Evidence-Based Adaptive Treatment Strategies

S.A. Murphy

CALDR

UCLA ISAP

Institute for Social Research
Survey Research Center

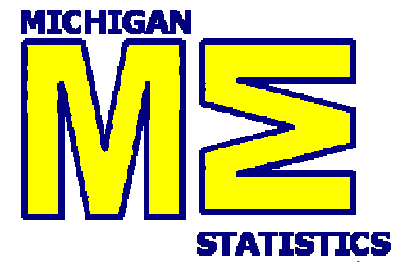

Outline

- Why Adaptive Treatment Strategies?
 - “new” treatment design
- Why SMART experimental designs?
 - “new” clinical trial design
- Trial Design Principles and Analysis
- Examples of SMART Studies
- Discussion

Adaptive Treatment Strategies are individually tailored treatments, with treatment type and dosage changing according to patient outcomes. Operationalize clinical practice.

- Brooner et al. (2002, 2007) Treatment of Opioid Addiction
- McKay (2009) Treatment of Substance Use Disorders
- Marlowe et al. (2008) Drug Court
- Rush et al. (2003) Treatment of Depression

Why Adaptive Treatment Strategies?

- High heterogeneity in response to any one treatment
 - What works for one person may not work for another
 - What works now for a person may not work later
- Improvement often marred by relapse
- Lack of adherence or excessive burden is common
- Intervals during which more intense treatment is required alternate with intervals in which less treatment is sufficient

Why not combine all possible efficacious therapies and provide all of these to patient now and in the future?

- Treatment incurs side effects and substantial burden, particularly over longer time periods.
- Problems with adherence:
 - Variations of treatment or different delivery mechanisms may increase adherence
 - Excessive treatment may lead to non-adherence
- Treatment is costly (Would like to devote additional resources to patients with more severe problems)

More is not always better!

Example of an Adaptive Treatment Strategy

- Adaptive Drug Court Program for drug abusing offenders.
- Goal is to minimize recidivism and drug use.
- Marlowe et al. (2008)

Adaptive Drug Court Program

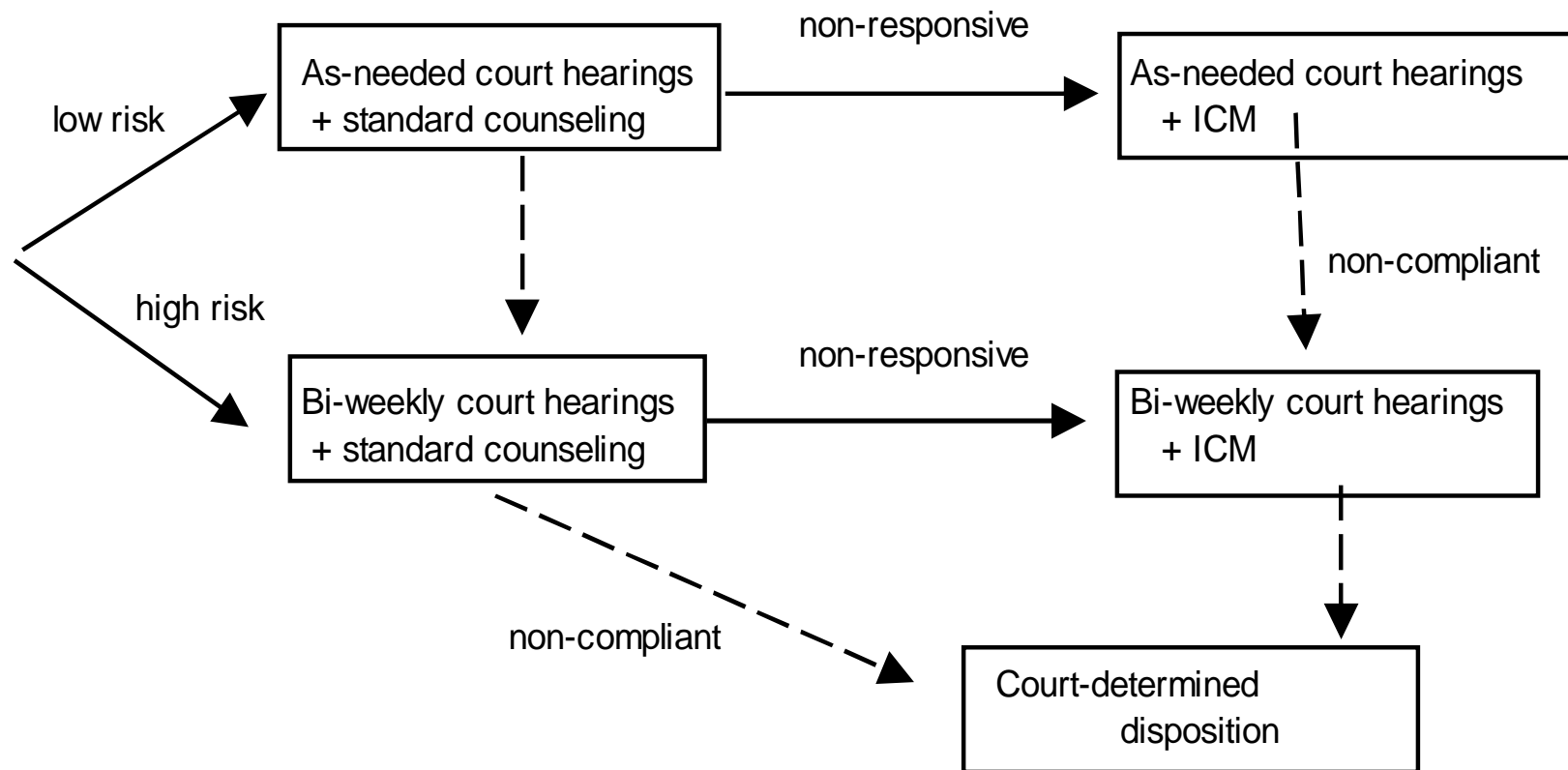

The Big Questions

- What is the best sequencing of treatments?
- What is the best timings of alterations in treatments?
- What information do we use to make these decisions?
(how do we individualize the sequence of treatments?)

Outline

- Why Adaptive Treatment Strategies?
 - “new” treatment design
- Why SMART experimental designs?
 - “new” clinical trial design
- Trial Design Principles and Analysis
- Examples of SMART Studies
- Discussion

Why SMART Trials?

What is a sequential, multiple assignment, randomized trial (SMART)?

These are multi-stage trials; each stage corresponds to a critical decision and a randomization takes place at each critical decision.

Goal of trial is to inform the construction of adaptive treatment strategies.

Sequential Multiple Assignment Randomization

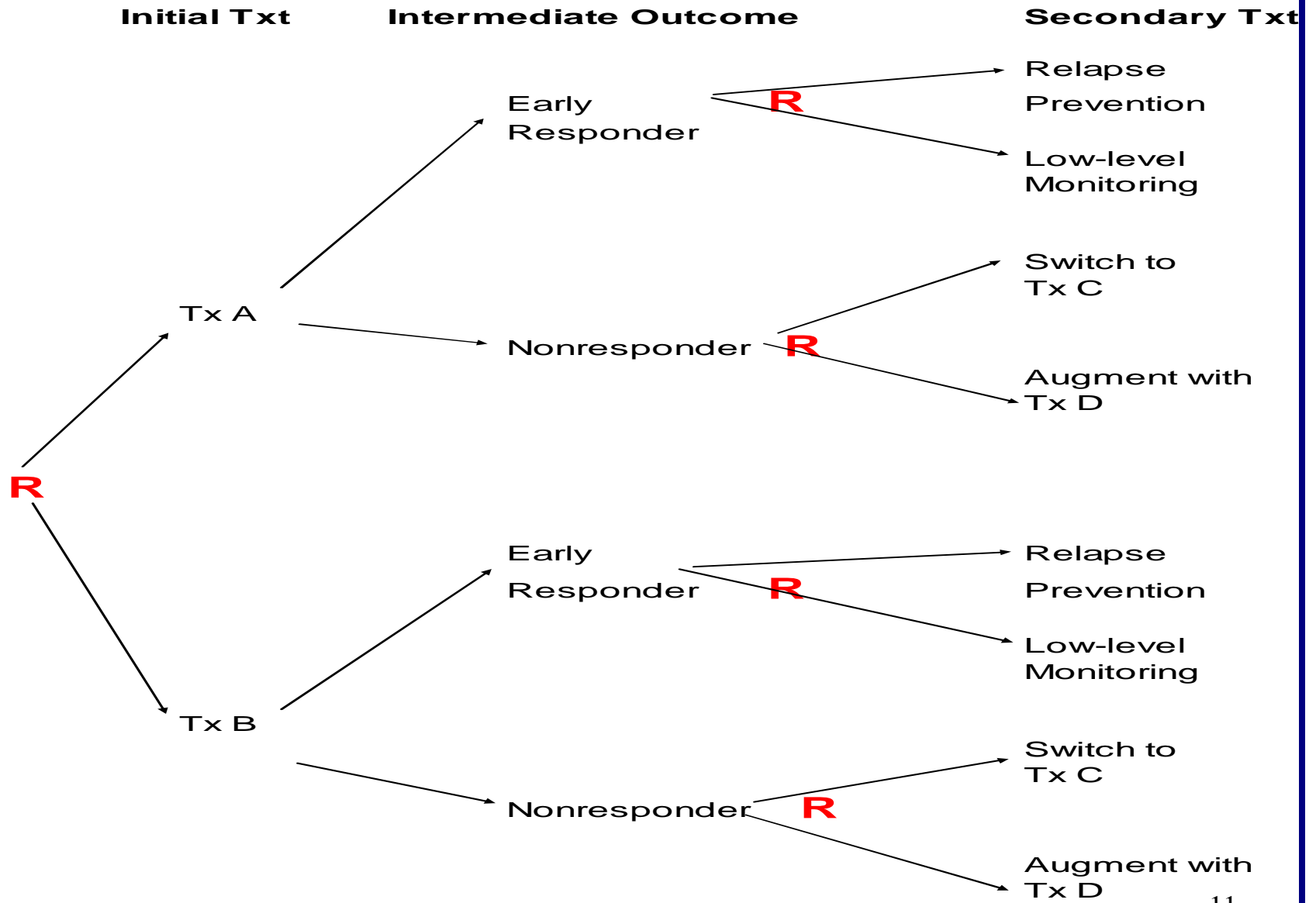

Alternate Approach to Constructing an Adaptive Treatment Strategy

- Why not use data from multiple trials to construct the adaptive treatment strategy?
- Choose the best initial treatment on the basis of a randomized trial of initial treatments and choose the best secondary treatment on the basis of a randomized trial of secondary treatments.

Delayed Therapeutic Effects

Why not use data from multiple trials to construct the adaptive treatment strategy?

Positive synergies: Treatment A may not appear best initially but may have enhanced long term effectiveness when followed by a particular maintenance treatment. Treatment A may lay the foundation for an enhanced effect of particular subsequent treatments.

Delayed Therapeutic Effects

Why not use data from multiple trials to construct the adaptive treatment strategy?

Negative synergies: Treatment A may produce a higher proportion of responders but also result in side effects that reduce the variety of subsequent treatments for those that do not respond. Or the burden imposed by treatment A may be sufficiently high so that nonresponders are less likely to adhere to subsequent treatments.

Prescriptive Effects

Why not use data from multiple trials to construct the adaptive treatment strategy?

Treatment A may not produce as high a proportion of responders as treatment B but treatment A may elicit symptoms that allow you to better match the subsequent treatment to the patient and thus achieve improved response to the sequence of treatments as compared to initial treatment B.

Selection Effects

Why not use data from multiple trials to construct the adaptive treatment strategy?

Subjects who *will enroll in*, who *remain in or* who *are adherent in* the trial of the initial treatments may be quite different from the subjects in SMART.

Summary:

- When evaluating and comparing initial treatments, *in a sequence of treatments*, we need to take into account, e.g. control, the effects of the secondary treatments thus SMART
- Standard one-stage randomized trials may yield information about different populations from SMART trials.

Sequential Multiple Assignment Randomization

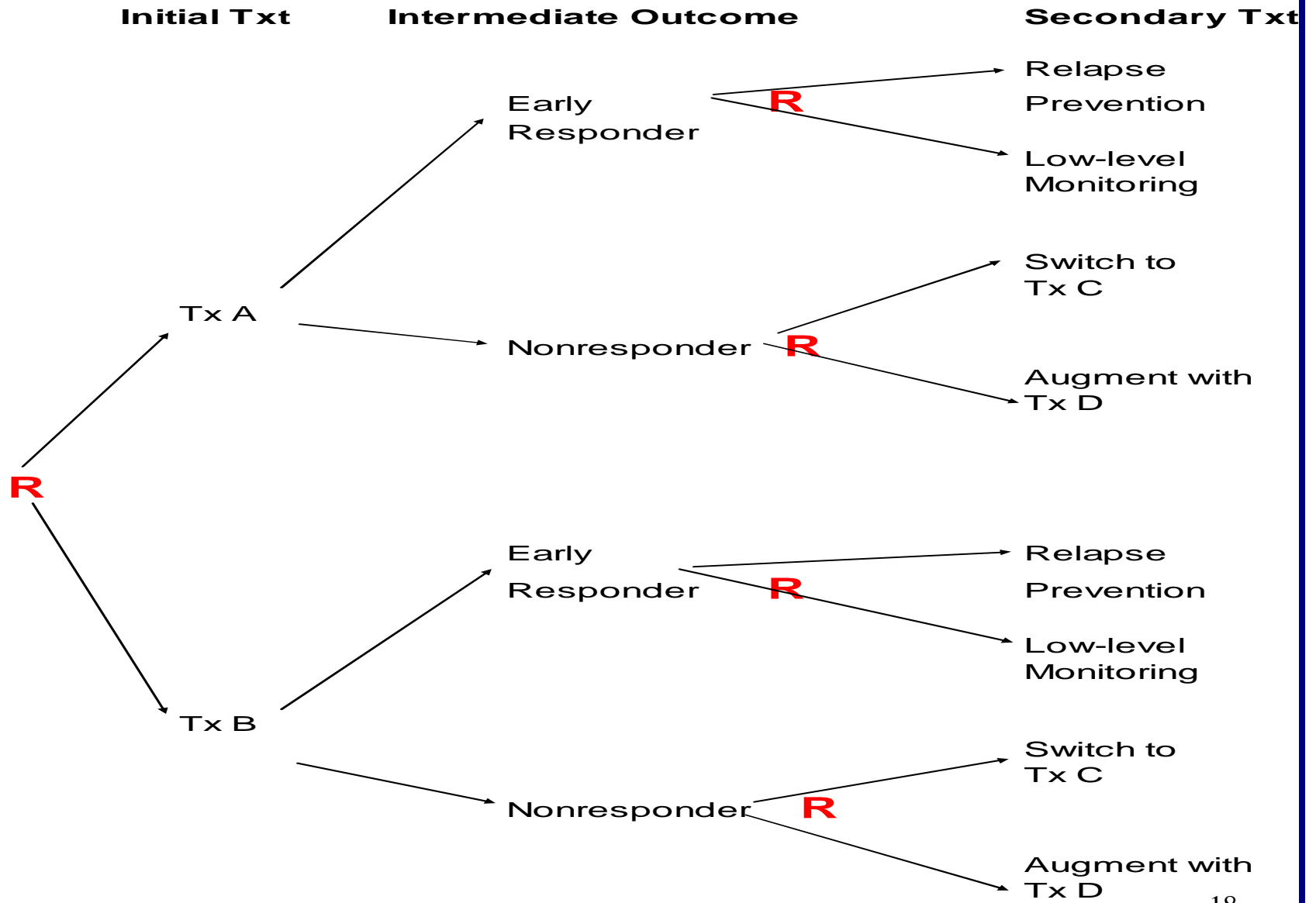

Examples of “SMART” designs:

- CATIE (2001) Treatment of Psychosis in Schizophrenia
- STAR*D (2003) Treatment of Depression
- Pelham (primary analysis) Treatment of ADHD
- Oslin (primary analysis) Treatment of Alcohol Dependence
- Jones (in field) Treatment for Pregnant Women who are Drug Dependent
- Kasari (in field) Treatment of Children with Autism

Outline

- Why Adaptive Treatment Strategies?
 - “new” treatment design
- Why SMART experimental designs?
 - “new” clinical trial design
- Trial Design Principles and Analysis
- Examples of SMART Studies
- Discussion

SMART Design Principles

- **KEEP IT SIMPLE:** At each stage (critical decision point), restrict class of treatments only by ethical, feasibility or strong scientific considerations. Use a low dimension summary (responder status) instead of all intermediate outcomes (adherence, etc.) to restrict class of next treatments.
- Collect intermediate outcomes that might be useful in ascertaining for whom each treatment works best (adherence, etc.); information that might be used to individualize treatment.

SMART Design Principles

- Choose primary hypotheses that are both scientifically important and aid in developing the adaptive treatment strategy.
 - Power trial to address these hypotheses.
- Choose secondary hypotheses that further develop the adaptive treatment strategy and use the randomization to eliminate confounding.
 - Trial is not necessarily powered to address these hypotheses.

SMART Designing Principles: Primary Hypothesis

- EXAMPLE 1: (*sample size is highly constrained*):
Hypothesize that controlling for the secondary treatments, the initial treatment A results in lower symptoms than the initial treatment B.
- EXAMPLE 2: (*sample size is less constrained*):
Hypothesize that among non-responders a switch to treatment C results in lower symptoms than an augment with treatment D.

EXAMPLE 1

Initial Txt

Intermediate Outcome

Secondary Txt

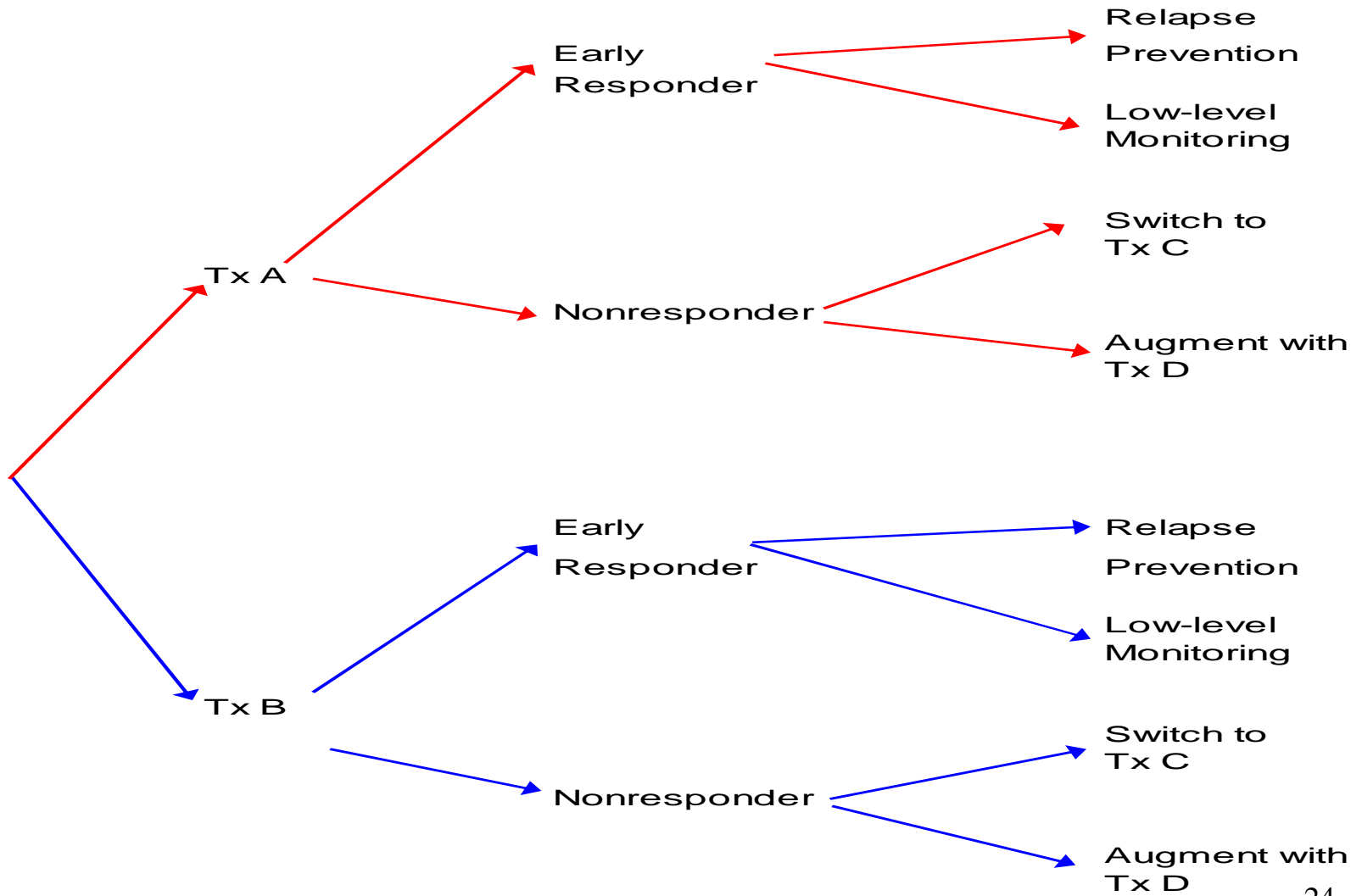

EXAMPLE 2

Initial Txt

Intermediate Outcome

Secondary Txt

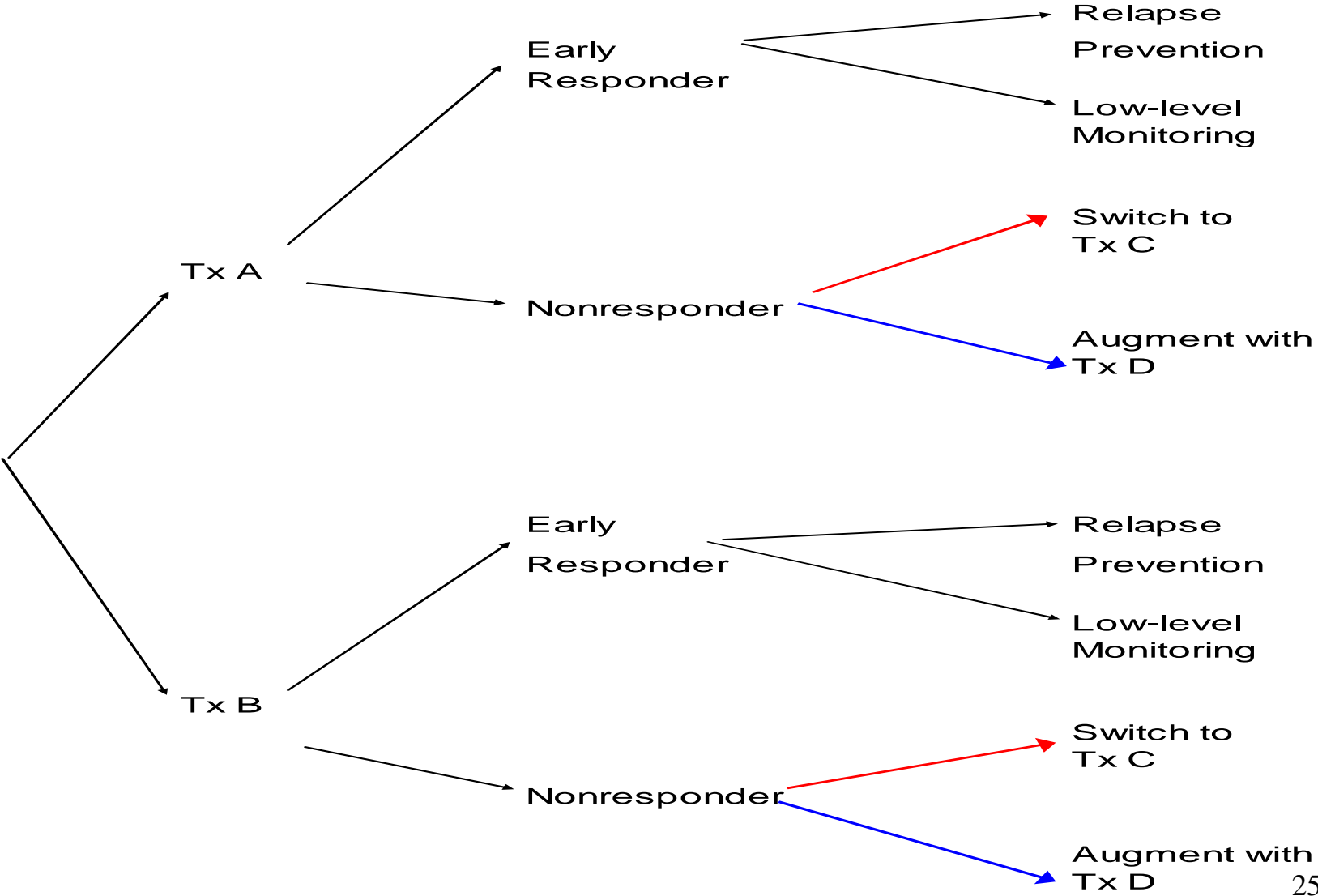

SMART Designing Principles: Sample Size Formula

- EXAMPLE 1: (sample size is highly constrained):
Hypothesize that given the secondary treatments provided, the initial treatment A results in lower symptoms than the initial treatment B. *Sample size formula is same as for a two group comparison.*
- EXAMPLE 2: (sample size is less constrained):
Hypothesize that among non-responders a switch to treatment C results in lower symptoms than an augment with treatment D. *Sample size formula is same as a two group comparison of non-responders.*

Sample Sizes

N=trial size

Example 1

Example 2

$\Delta\mu/\sigma = .3$

N = 402

N = 402/initial
nonresponse rate

$\Delta\mu/\sigma = .5$

N = 146

N = 146/initial
nonresponse rate

$\alpha = .05,$

power = $1 - \beta = .85$

An analysis that is less useful in the development of adaptive treatment strategies:

Decide whether treatment A is better than treatment B by comparing intermediate outcomes (proportion of early responders).

SMART Designing Principles

- Choose secondary hypotheses that further develop the adaptive treatment strategy and use the randomization to eliminate confounding.
- **EXAMPLE:** Hypothesize that *non-adhering* non-responders will exhibit lower symptoms if their treatment is augmented with D as compared to an switch to treatment C (e.g. augment D includes motivational interviewing).

EXAMPLE 2

Initial Txt

Intermediate Outcome

Secondary Txt

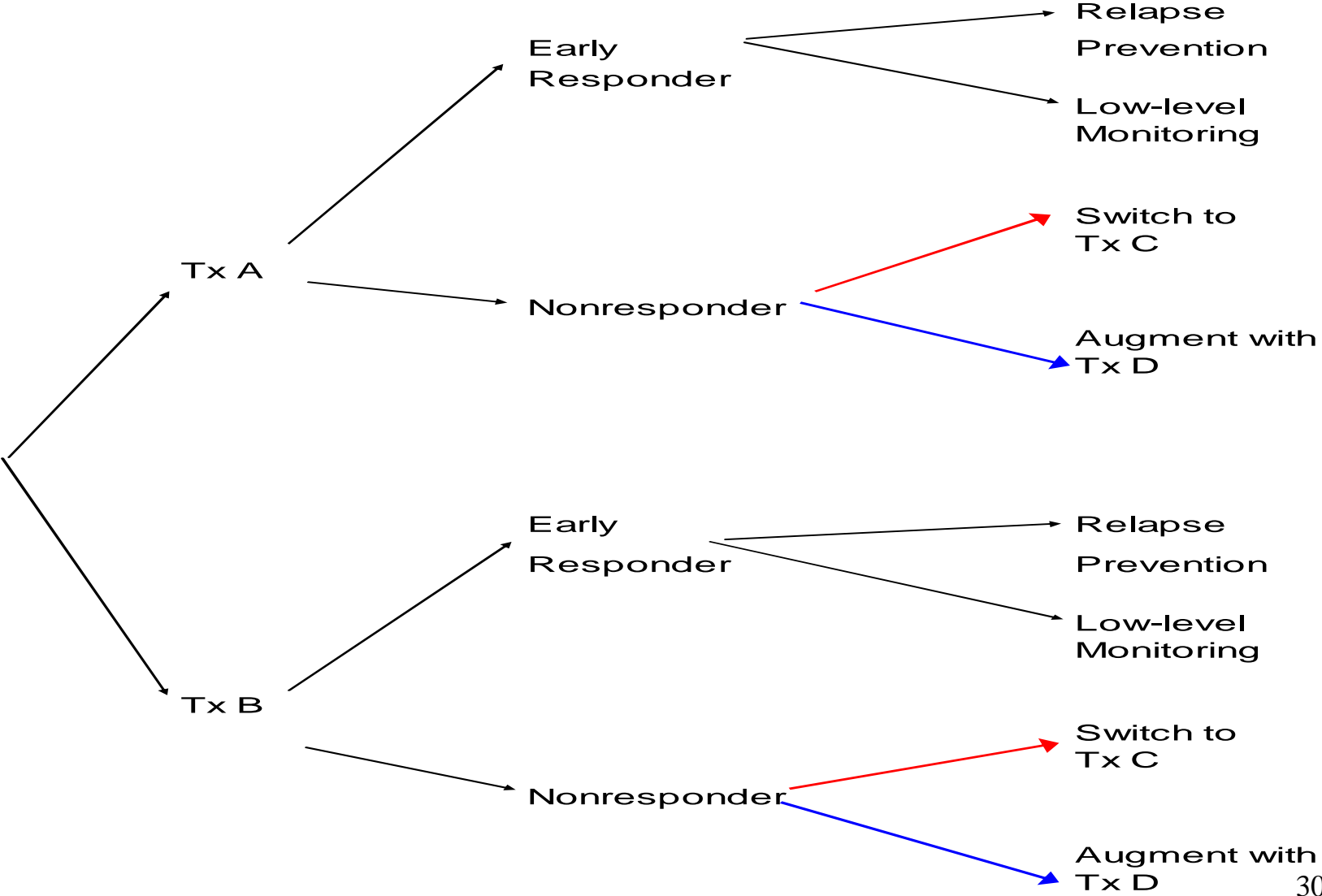

Outline

- Why Adaptive Treatment Strategies?
 - “new” treatment design
- Why SMART experimental designs?
 - “new” clinical trial design
- Design Principles and Analysis
- Examples of SMART Studies
- Discussion

Oslin ExTENd

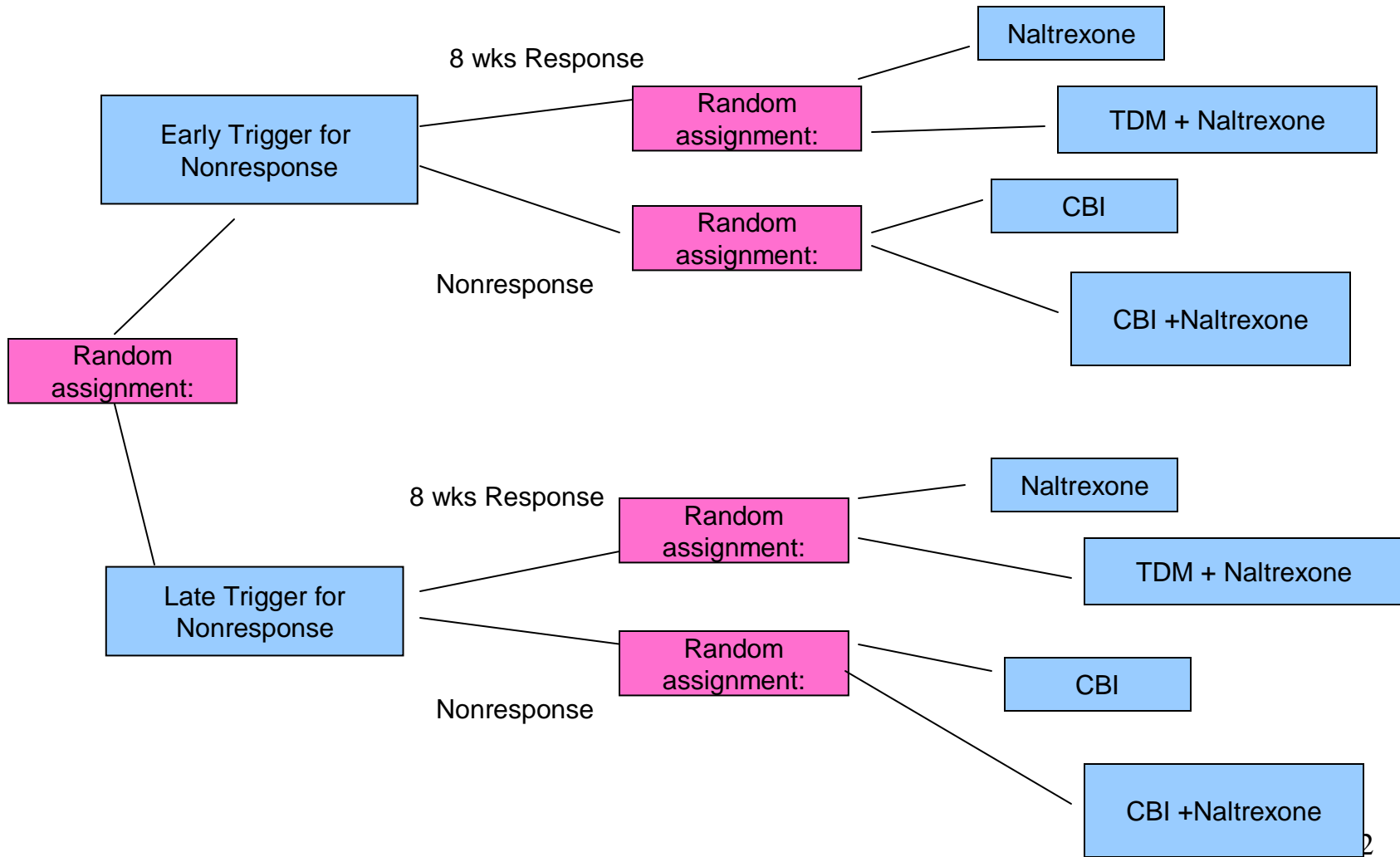

Pelham ADHD Study

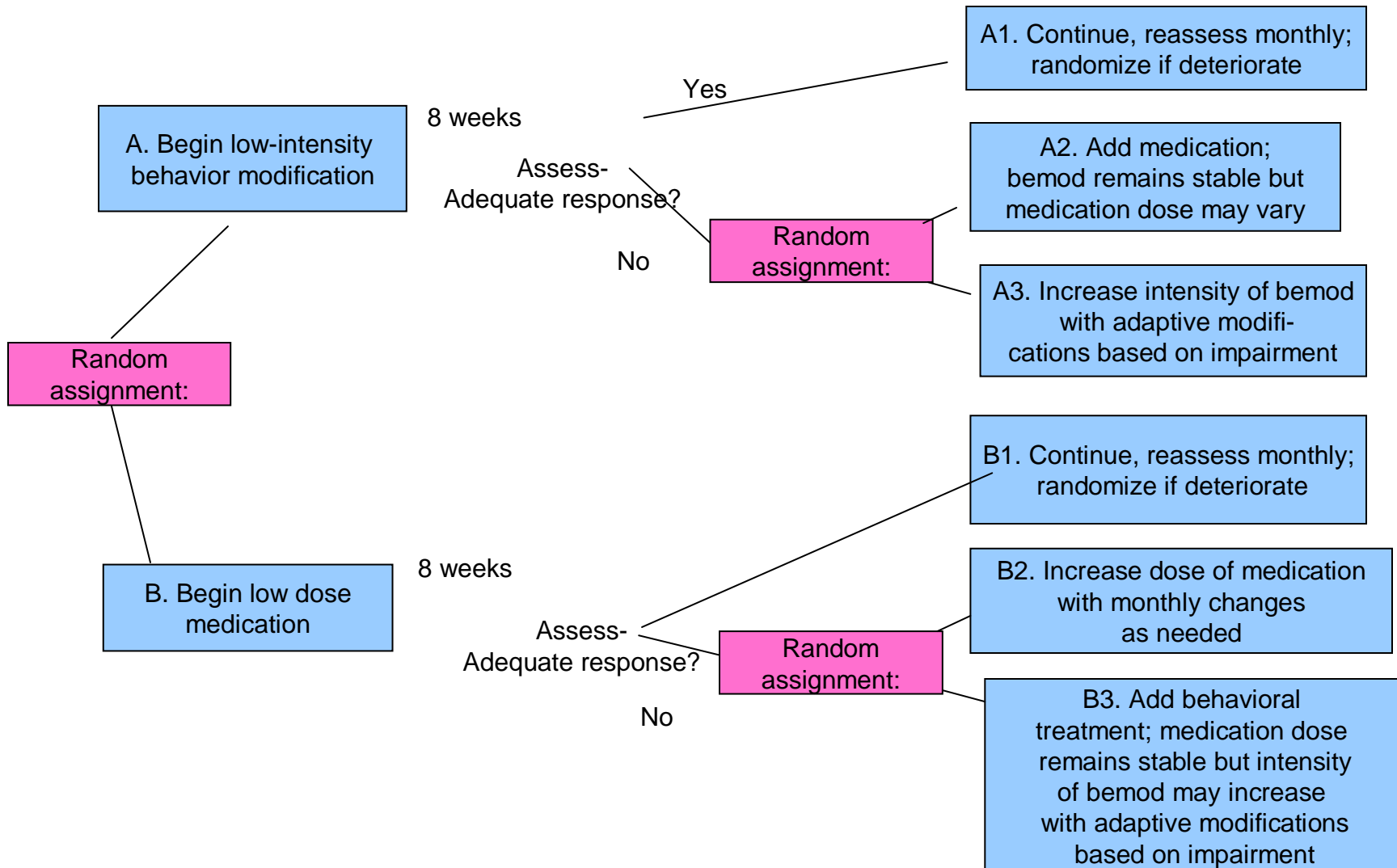

Jones' Study for Drug-Addicted Pregnant Women

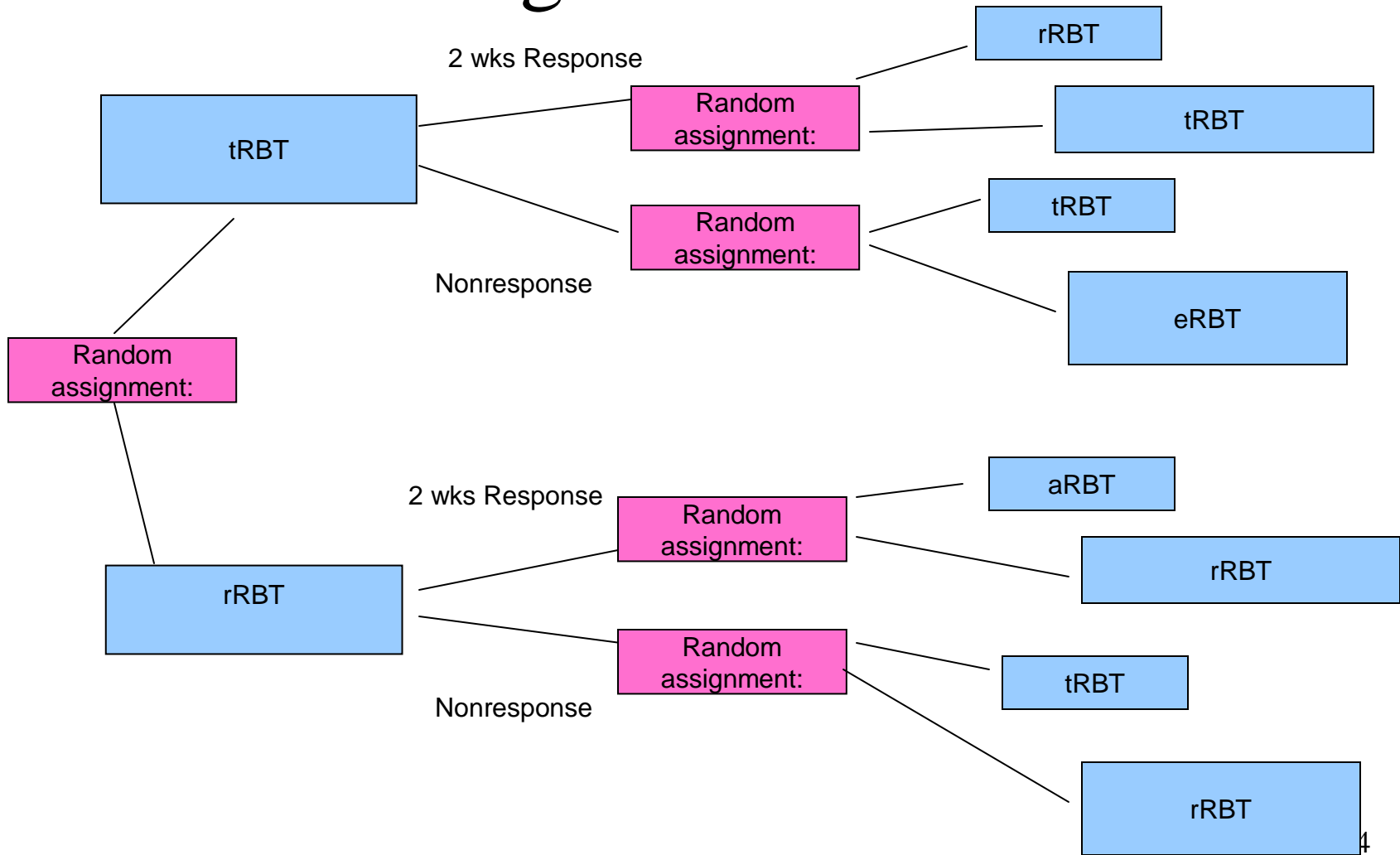

Discussion

- Secondary analyses can use pretreatment variables and outcomes to provide evidence for a more sophisticated adaptive treatment strategy are *coming out soon*. (when and for whom?)
- We have a sample size formula that specifies the sample size necessary to detect an adaptive treatment strategy that results in a mean outcome δ standard deviations better than the other strategies with 90% probability (A. Oetting, J. Levy & R. Weiss are collaborators)
- Aside: Non-adherence is an outcome (like side effects) that indicates need to tailor treatment.

Another Secondary Analysis

Regression for SMART Studies

- This regression results in a proposal for an optimal adaptive treatment strategy.
- A subsequent trial would evaluate the proposed adaptive treatment strategy.

Pelham ADHD Study

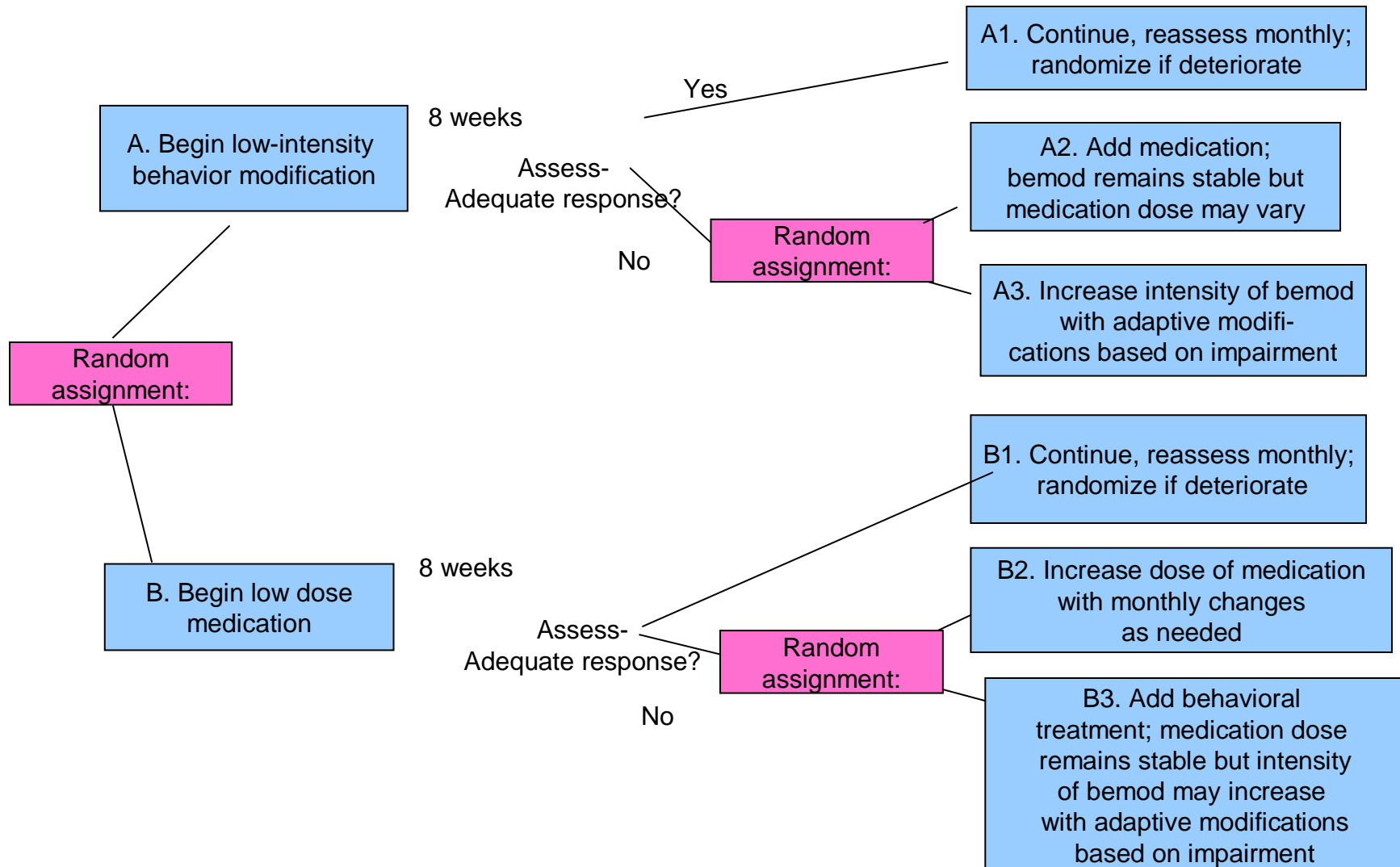

Adaptive Treatments for Children with ADHD

- Stage 1 data: (X_1, A_1, R_1)
 - $R_1=1$ if responder; $=0$ if non-responder
 - $A_1 = 1$ if BMOD, $A_1=-1$ if MED
 - X_1 includes baseline school performance, (Y_0) and a measure of acceptability of medication (S_1)
 - $S_1 = 1$ if medication known to be acceptable; $=0$, if this is unknown.
- Stage 1 involves all children

Adaptive Treatments for Children with ADHD

- Stage 2 data: (X_2, A_2, Y)
 - Y = end of year school performance
 - $A_2 = 1$ if Enhance, $A_2 = -1$ if Augment
 - X_2 includes the month of non-response, (M_2) and a measure of adherence in stage 1 (S_2)
 - $S_2 = 1$ if adherent in stage 1; $= 0$, if non-adherent
- Stage 2 involves only children who do not respond in Stage 1 ($R_1 = 0$).

Regression for SMART Studies

- Conduct the regressions in backwards order! E.g. Stage 2 first, then Stage 1.
- Why?
 - Stage 1 dependent variable must control for Stage 2 treatment.
 - Stage 1 dependent variable is a predictor of Y under optimal treatment in stage 2. (This permits delayed and diagnostic effects.)
 - Stage 2 analysis is used to construct \hat{Y}

Stage 2 Regression for Non-responding Children

- Dependent Variable: Y (end of school year performance)
- Treatment: $A_2=1$ if Enhance, $A_2=-1$ if Augment
- Interactions with Treatment, A_2 : stage 1 treatment (A_1) and adherence (S_2)
- Controls: baseline school performance, (Y_0) and acceptability of medication (S_1), month of non-response (M_2), stage 1 treatment (A_1)

Stage 2 Regression for Non-responding Children

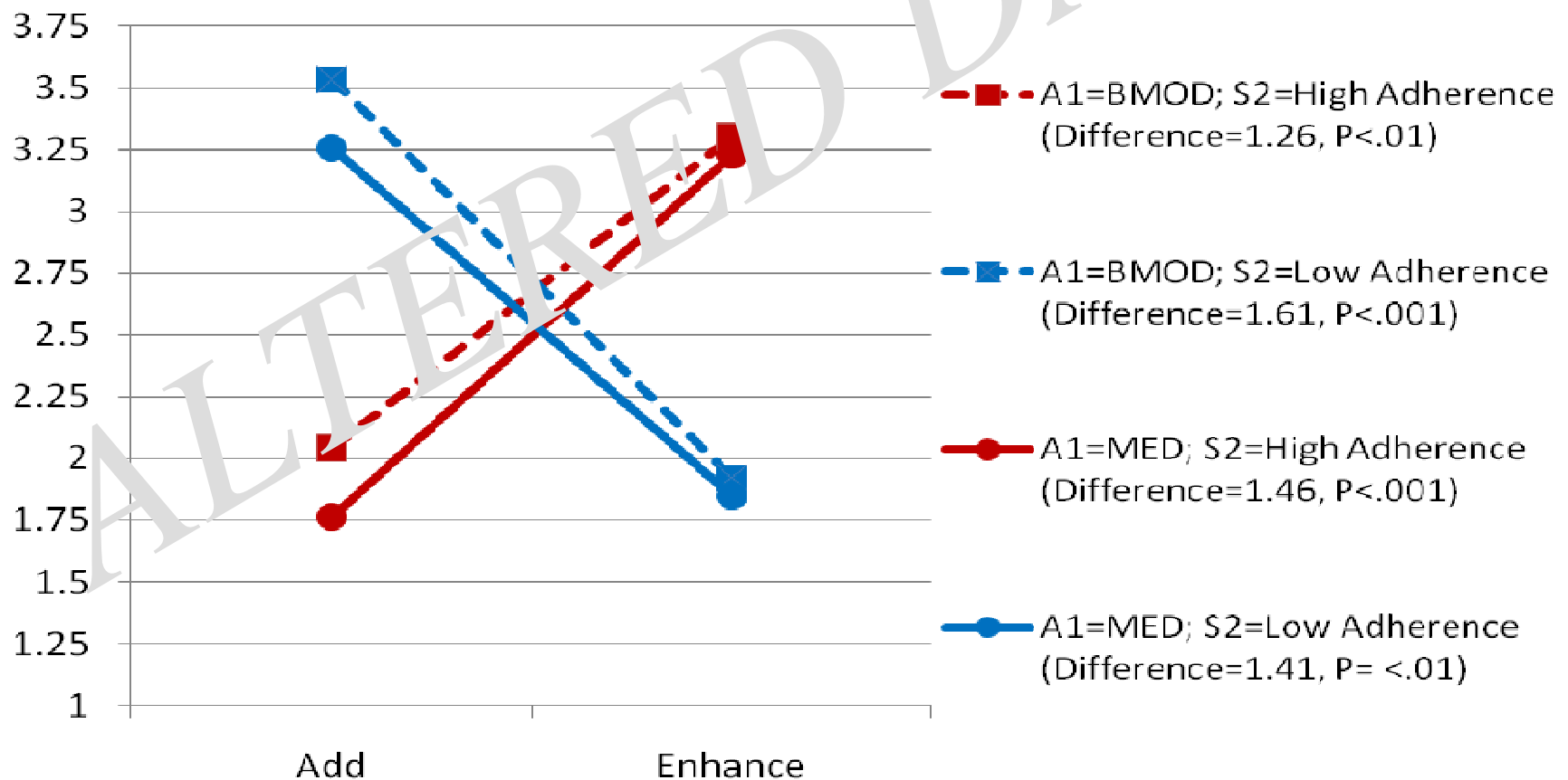

Stage 1 Regression for All Children

- Dependent Variable: \hat{Y} (predicted end of school year performance under optimal stage 2 treatment)
- Treatment: $A_1=1$ if BEMOD, $A_1=-1$ if MED
- Interactions with Treatment, A_1 : acceptability of medication (S_1)
- Control: baseline school performance, (Y_0)

Stage 1 Regression for All Children

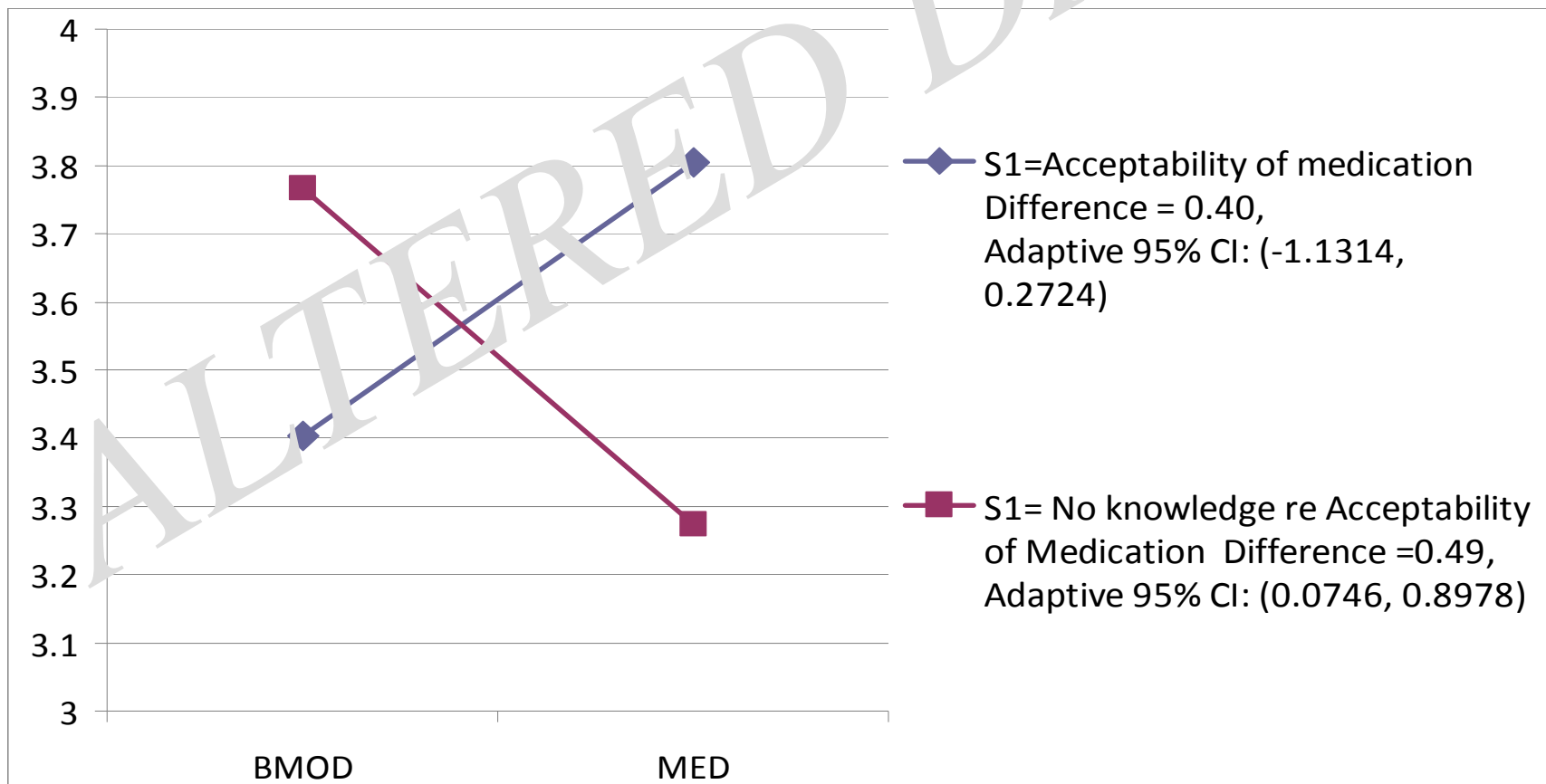

Adaptive Treatments for Children with ADHD

Adaptive Treatment Strategy Proposal:

- If there is no evidence that medication is highly acceptable begin with BMOD; otherwise select either BMOD or MED.
- If the child is nonresponsive and was non-adherent, augment present treatment; if the child is nonresponse and was adherent, select intensification of current treatment.

Discussion

- Secondary analyses can use pretreatment variables and outcomes to provide evidence for a more sophisticated adaptive treatment strategy are *coming out soon*. (when and for whom?)
- We have a sample size formula that specifies the sample size necessary to detect an adaptive treatment strategy that results in a mean outcome δ standard deviations better than the other strategies with 90% probability (A. Oetting, J. Levy & R. Weiss are collaborators)
- Aside: Non-adherence is an outcome (like side effects) that indicates need to tailor treatment.

This seminar can be found at:

http://www.stat.lsa.umich.edu/~samurphy/seminars/UCLA_ISAP.01.28.10.pdf

This seminar is based on work with many collaborators some of which are: L. Collins, K. Lynch, J. McKay, D. Oslin, T. Ten Have, I. Nahum-Shani & B. Pelham. Email me with questions or if you would like a copy:

samurphy@umich.edu

Adaptive Treatments for Children with ADHD

- Stage 2 regression for Y :

$$(1, Y_0, S_1, A_1, M_2, S_2)\alpha_2 + A_2(\beta_{21} + A_1\beta_{22} + S_2\beta_{23})$$

- Stage 1 outcome: $R_1Y + (1 - R_1)\hat{Y}$

$$\hat{Y} = (1, Y_0, S_1, A_1, M_2, S_2)\hat{\alpha}_2 + | \hat{\beta}_{21} + A_1\hat{\beta}_{22} + S_2\hat{\beta}_{23} |$$

Adaptive Treatments for Children with ADHD

- Stage 1 regression for \hat{Y} :

$$(1, Y_0, S_1)\alpha_1 + A_1(\beta_{11} + S_1\beta_{12})$$

- Interesting stage 1 contrast: should the knowledge that medication is highly acceptable, determine the best initial treatment in the sequence?